

PIANTA PIANO TERRA

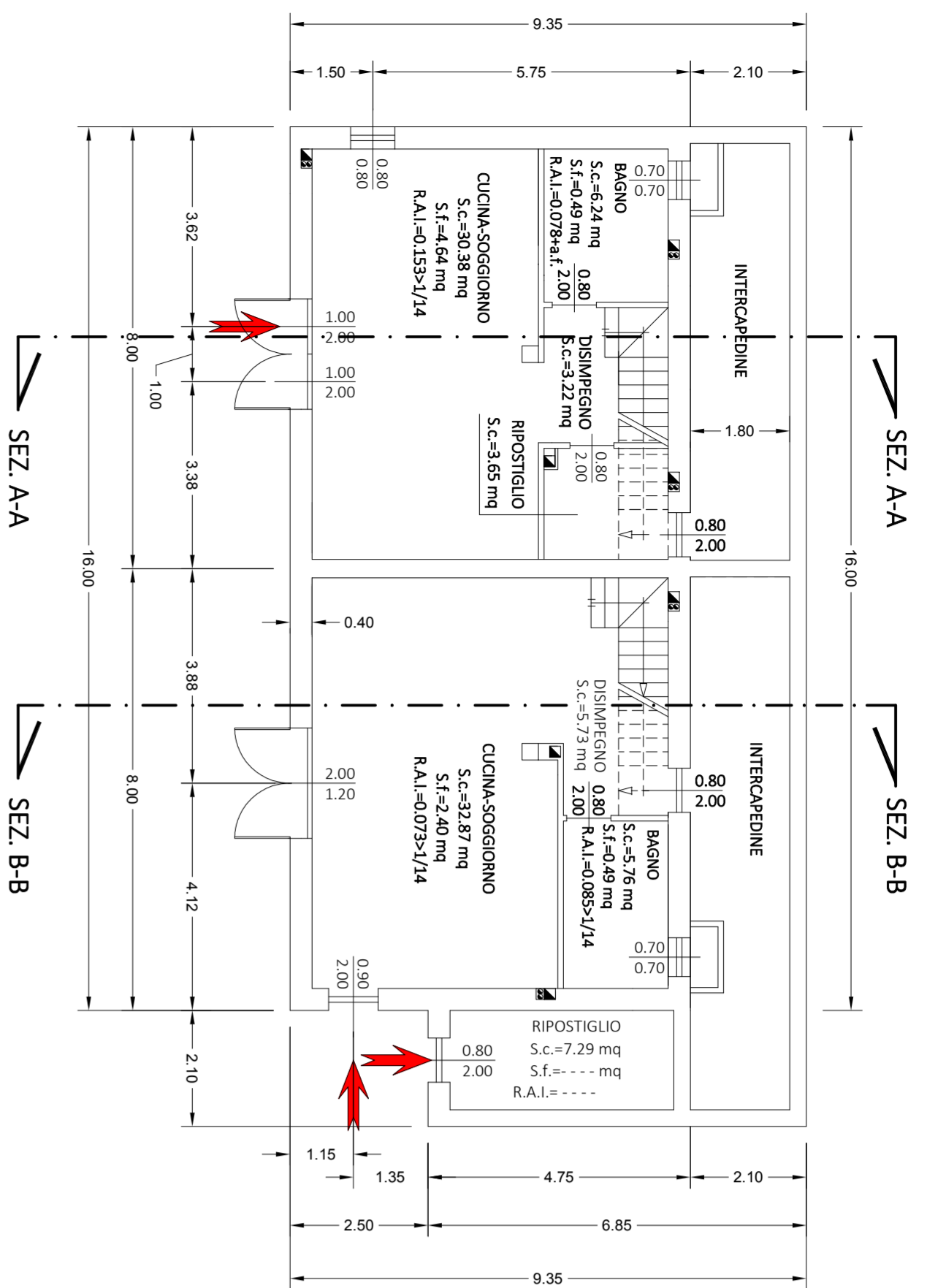

VISTA SUD

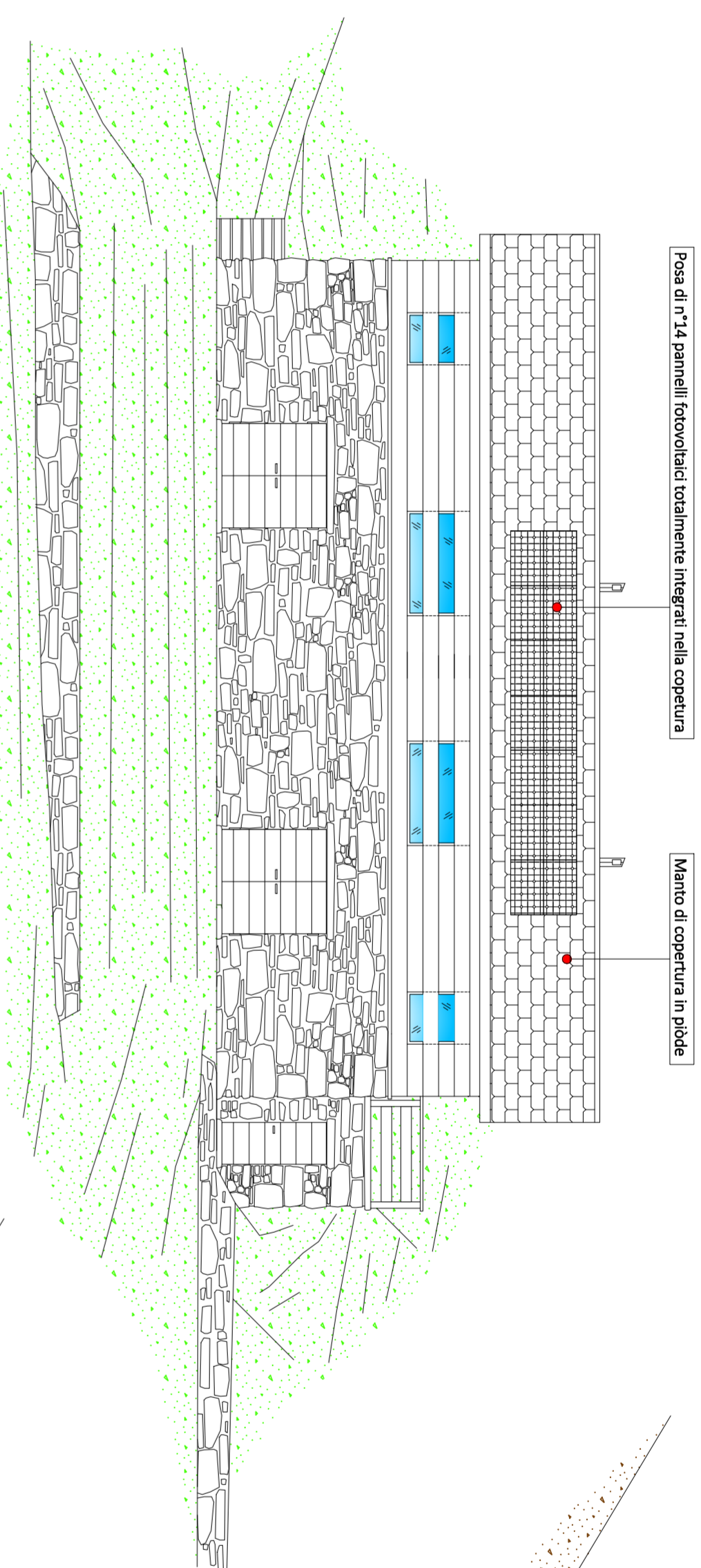

SEZIONE A-A

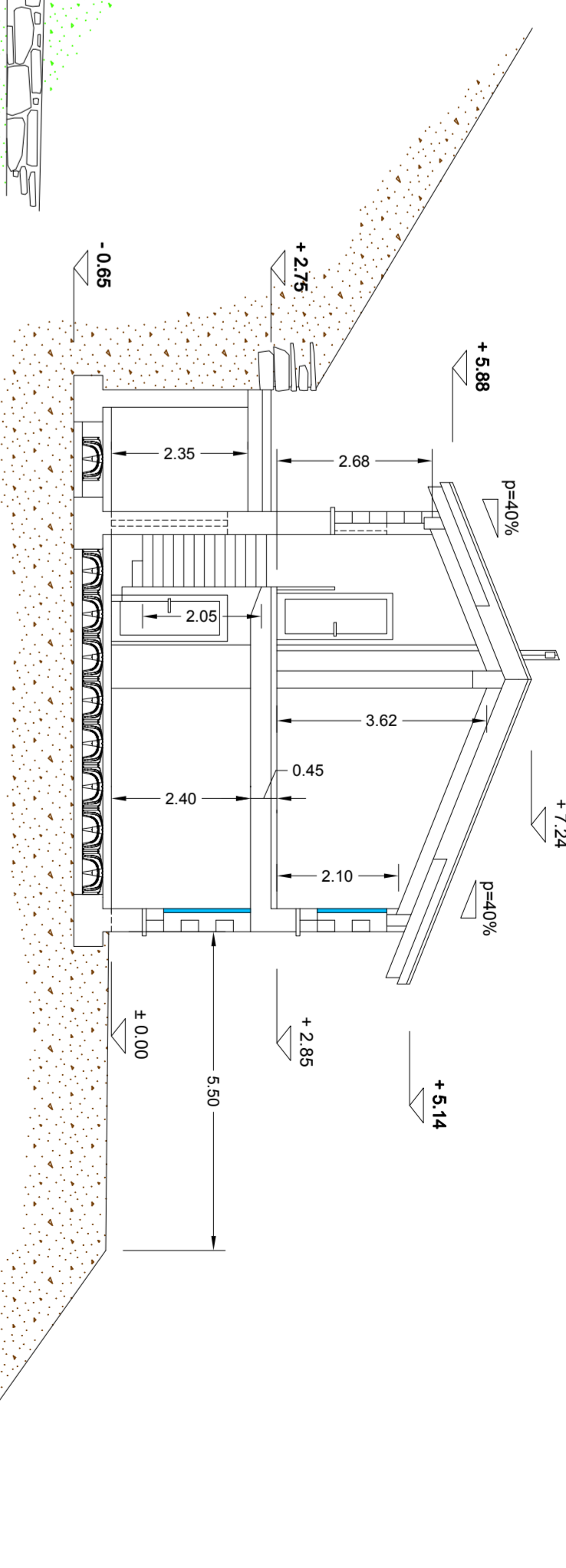

PIANTA PIANO PRIMO

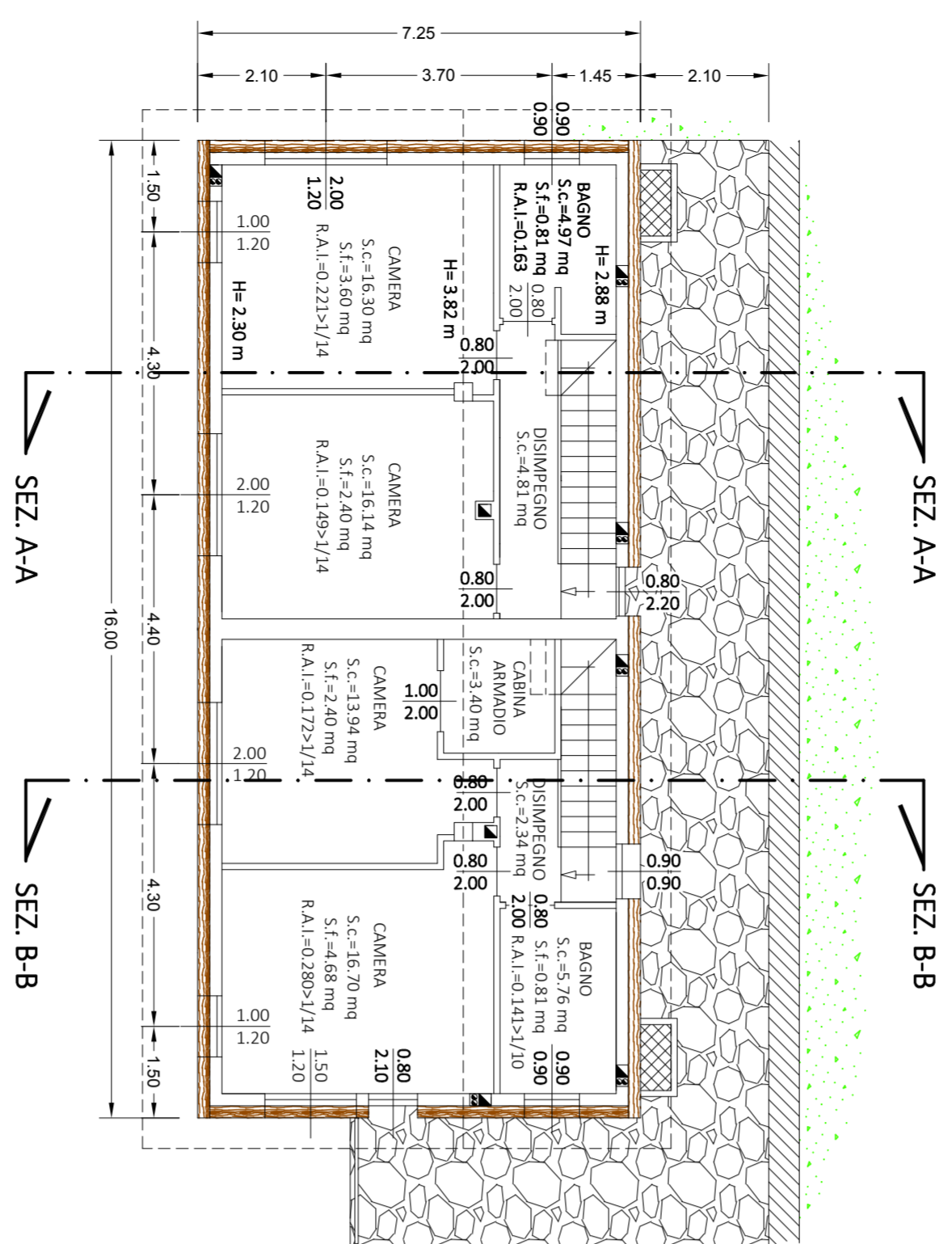

VISTA NORD

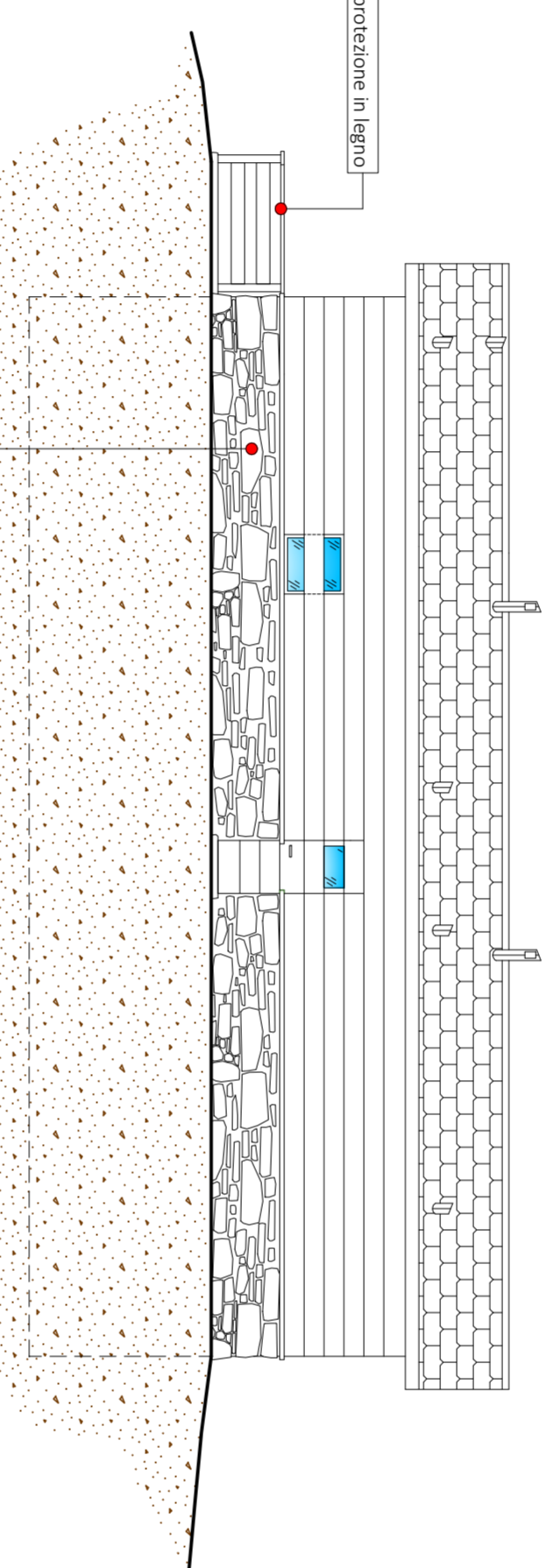

SEZIONE B-B

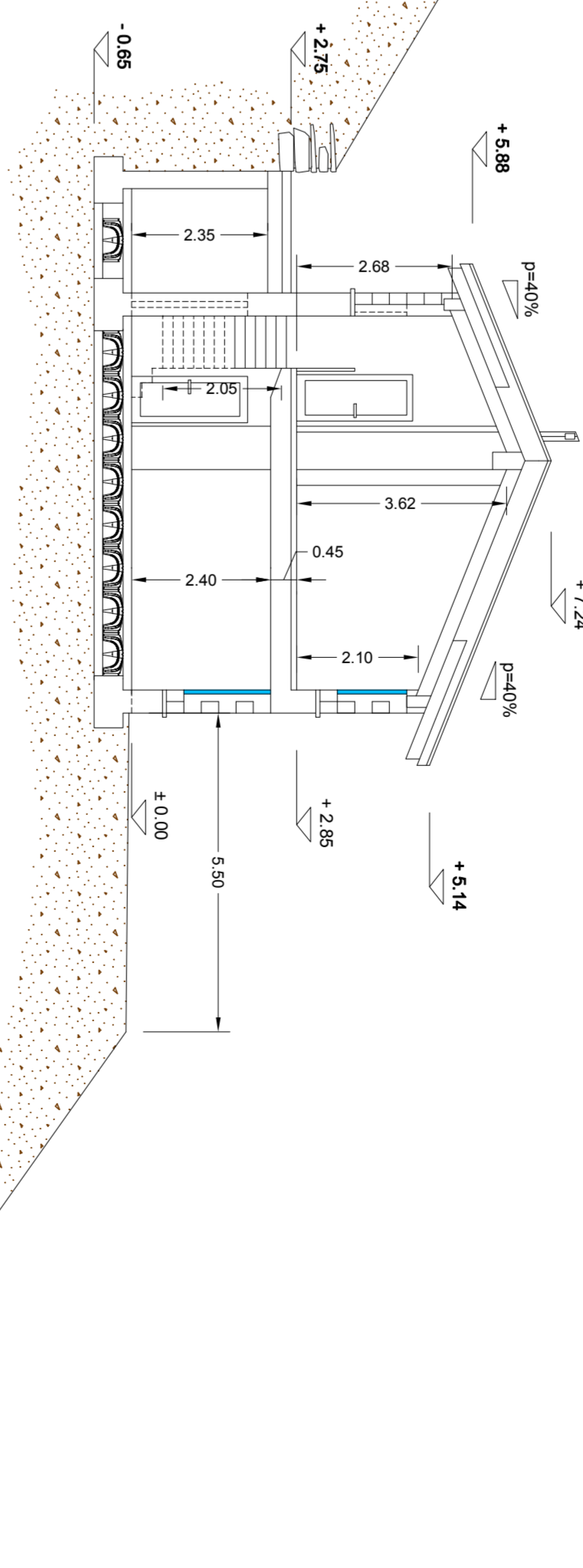

PIANTA DELLA COPERTURA

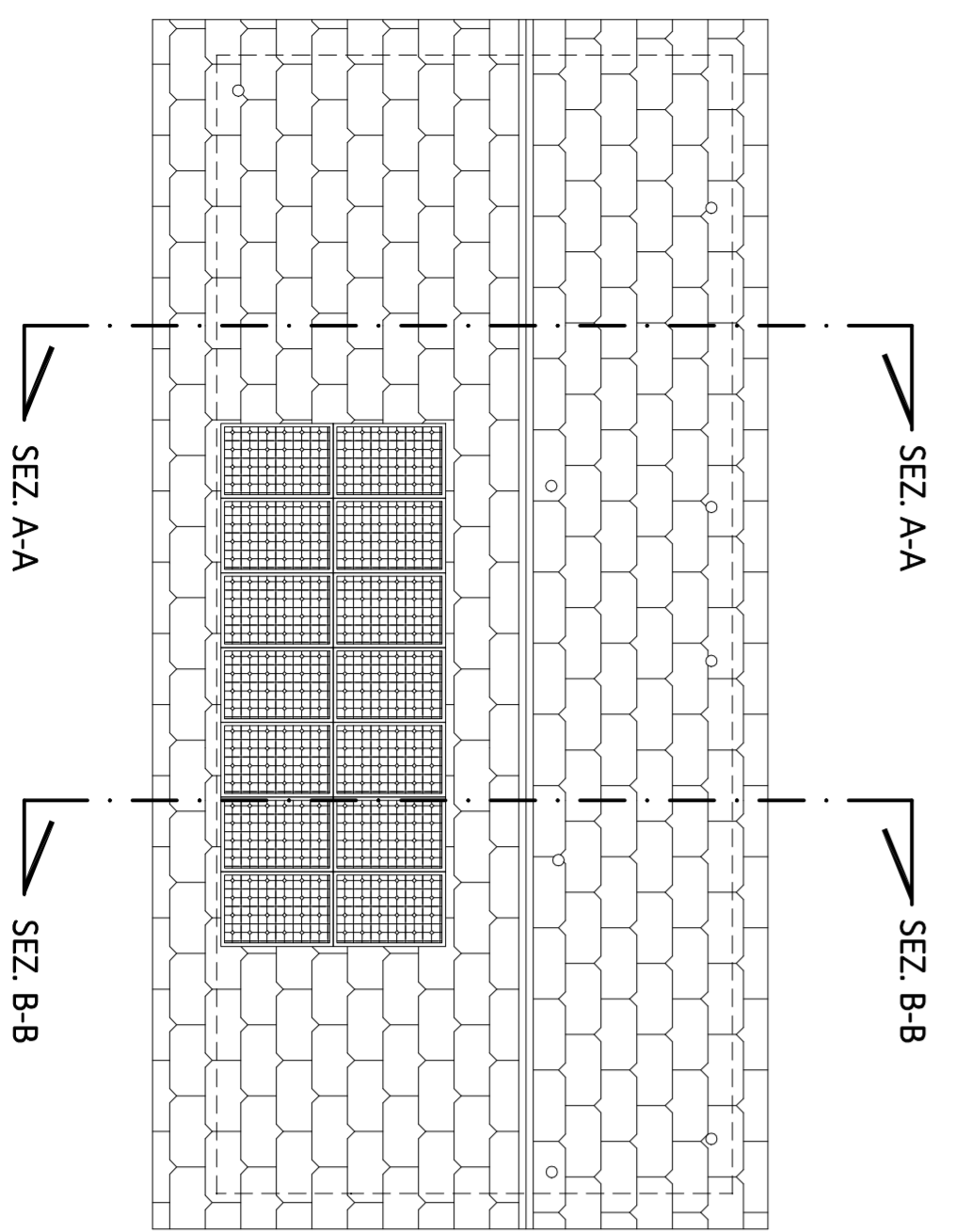

VISTA EST

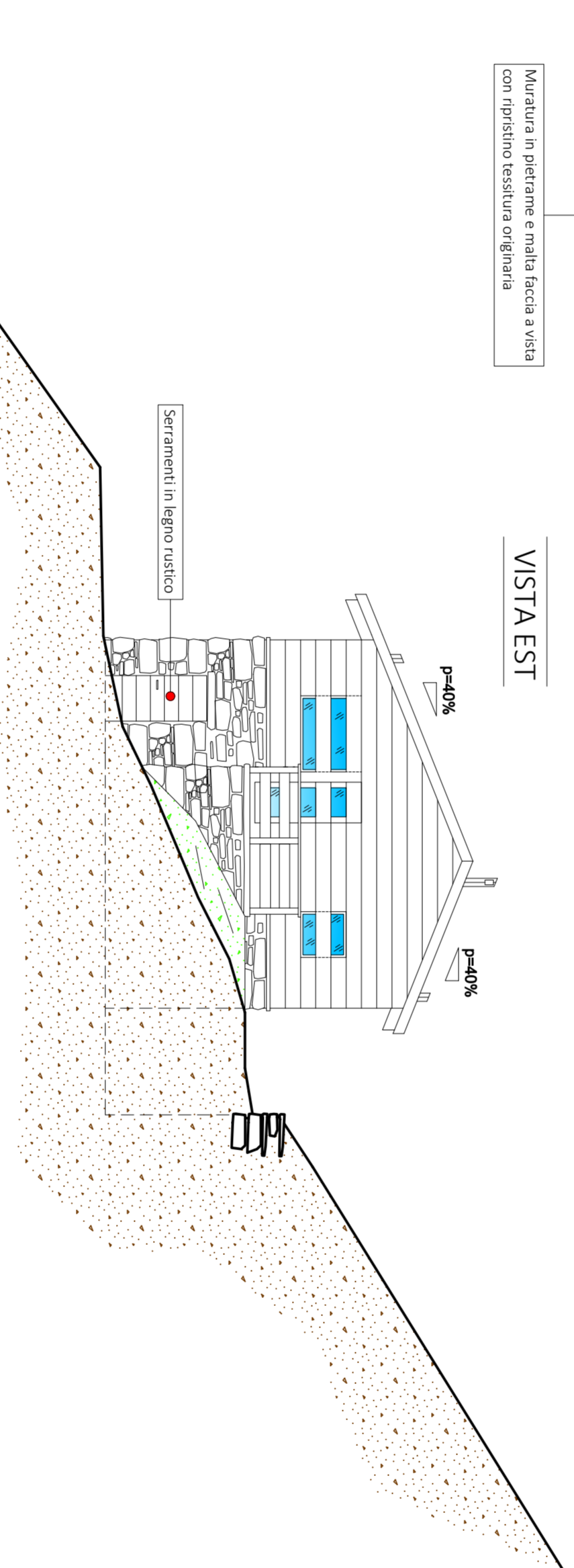

VISTA OVEST

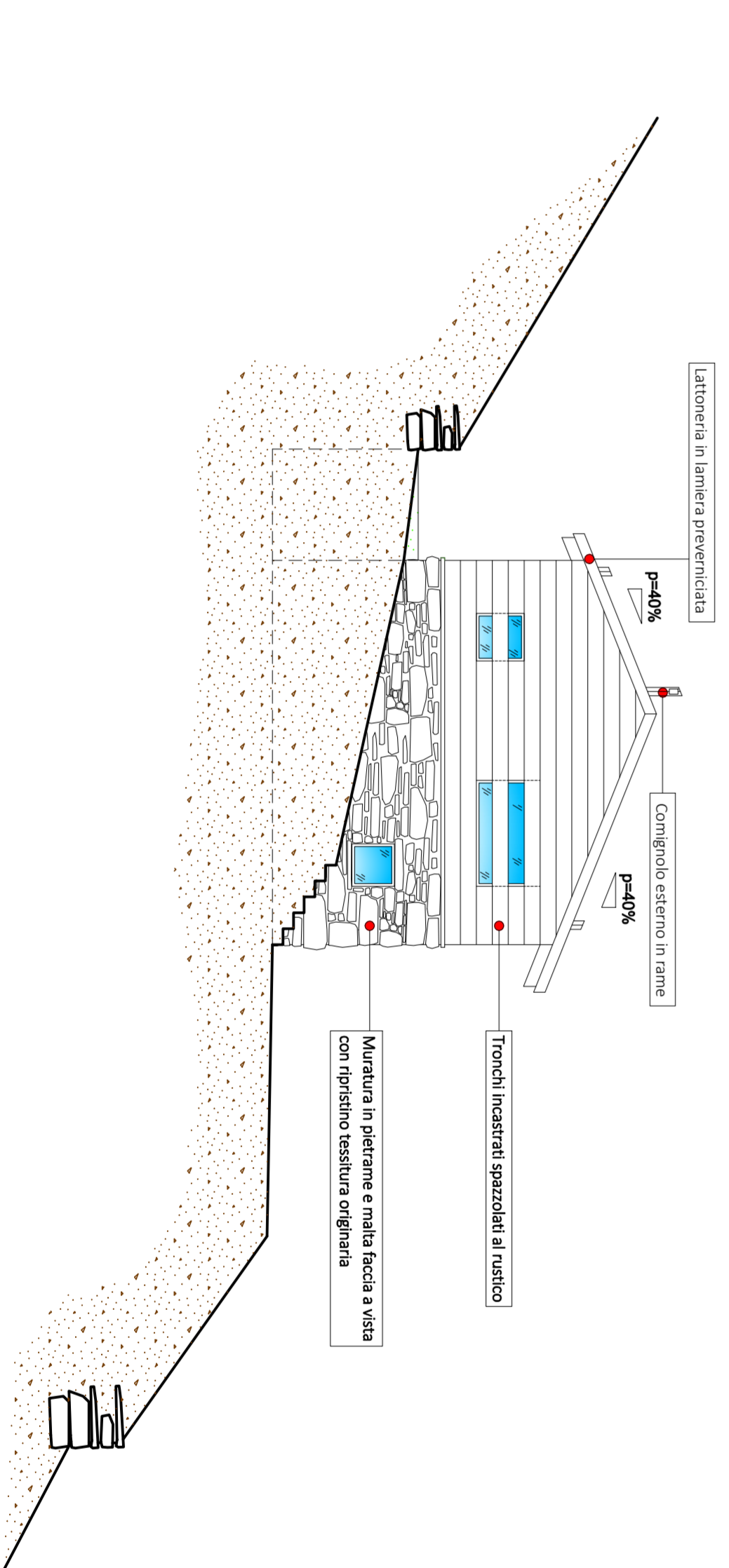

Estratto Mappa
scala 1:1000

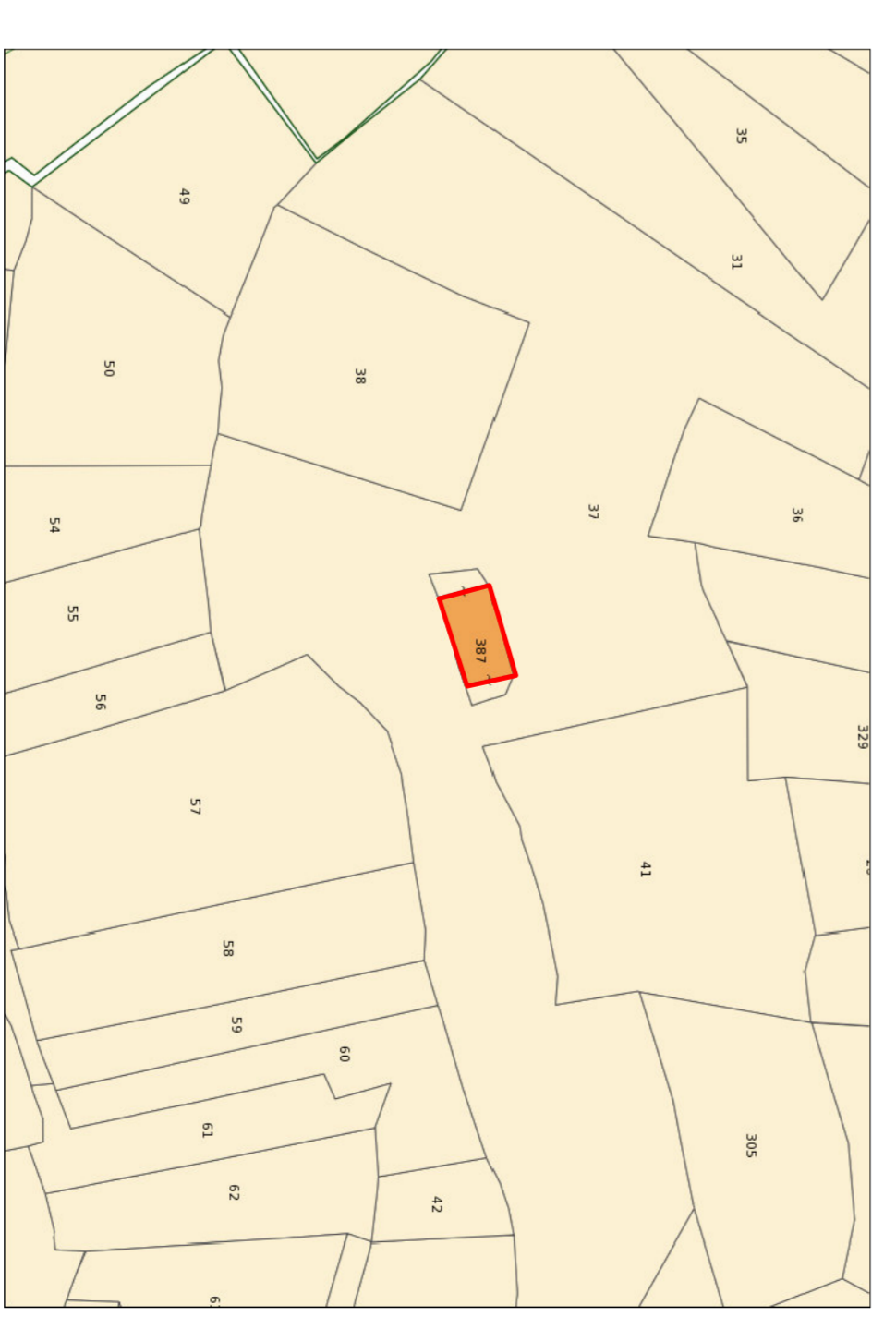

COMUNE DI SONDALO PROVINCIA DI SONDRIO

P.D.C. - Realizzazione di opere inerenti la ristrutturazione edilizia dell'immobile distinto nel C.F. del Comune di Sondalo a fig. 23 mappale n. 387 subd. 1 ubicato in loc. Furnero.

OGGETTO: Piante, sezioni e prospetti (situazione di progetto).

STUDIO TECNICO

La committente:
Bernasconi Beatrice

Geom. Sassella Giovanni
Via G. Pruneri n. 2
23033 Grosio (SO)
Tel. 349-6202416

DATA:
marzo 2020

TAVOLA

4

SCALA 1:100